

**NOTICE!!**

**These documents have been scanned!**

**Do not place un-scanned documents beneath this notice!**

**Do not remove this notice from this file!**

GPO Jacket No. 560-102  
Print Order 61540  
Rise Business Services, LLC  
Job=AZ15 5/21/2019



Box Number= AZ15074



Claim Begin-End: AMC452910-AMC452910

**1 Initial Receipt**



AZ15074-11

AMC452850-AMC453499

**United States Department of the Interior**  
**Bureau of Land Management**  
 DIV OF LANDS, MINRLS & ENERGY  
 ONE N CENTRAL AVE  
 PHOENIX, AZ 85004 -4427  
 Phone: 602-417-9200

Receipt

No: 4367922

<b>Transaction #:</b> 4485192	
<b>Date of Transaction:</b> 02/06/2019	
CUSTOMER:	
	JACK JAMES 1650 S CASINO DR PMB#2782 LAUGHLIN,NV 89029-1512 US

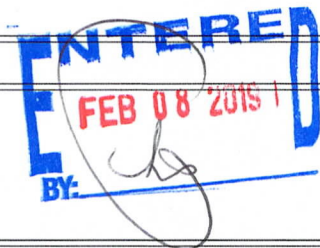

LINE #	QTY	DESCRIPTION	REMARKS	UNIT PRICE	TOTAL
1	1.00	LOCATABLE MINERALS / MINING CLAIMS-NEW,UNADJUD, ONE OR MORE AUTH NOS / NEW MINING CLAIM PROCESSING FEE <b>CASES: AMC452910/\$20.00</b>		- n/a -	20.00
2	1.00	LOCATABLE MINERALS / MINING CLAIMS-NEW,UNADJUD, ONE OR MORE AUTH NOS / NEW MINING CLAIMS LOCATION FEE <b>CASES: AMC452910/\$37.00</b>		- n/a -	37.00
3	1.00	LOCATABLE MINERALS / MINING CLAIMS-NEW,UNADJUD, ONE OR MORE AUTH NOS / NEW MINING CLAIMS MAINTENANCE FEE <b>CASES: AMC452910/\$155.00</b>		- n/a -	155.00
<b>TOTAL:</b>					<b>\$212.00</b>

PAYMENT INFORMATION			
1	AMOUNT:	212.00	POSTMARKED: N/A
	TYPE:	CHECK	RECEIVED: 01/28/2019
	CHECK NO:	17-835795694	
	NAME:	JAMES, JACK 1650 S CASINO DR PMB#2782 LAUGHLIN NV 89029-1512 US	

REMARKS

This receipt was generated by the automated BLM Collections and Billing System and is a paper representation of a portion of the official electronic record contained therein.

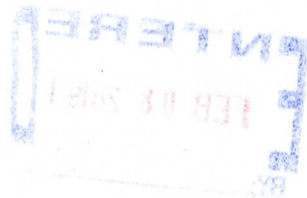

**NOTICE!!**

**These documents have been scanned!**

**Do not place un-scanned documents beneath this notice!**

**Do not remove this notice from this file!**

GPO Jacket No. 560-102  
Print Order 61540  
Rise Business Services, LLC  
Job=AZ15 5/21/2019



Box Number= AZ15074



Claim Begin-End: AMC452910-AMC452910

**2 Correspondence**



AZ15074-11

AMC452850-AMC453499

**NO  
DOCUMENTS  
FOUND**

NO DOCUMENTS FOUND  
NO DOCUMENTS FOUND

**NOTICE!!**

**These documents have been scanned!**

**Do not place un-scanned documents beneath this notice!**

**Do not remove this notice from this file!**

GPO Jacket No. 560-102  
Print Order 61540  
Rise Business Services, LLC  
Job=AZ15 5/21/2019



Box Number= AZ15074



Claim Begin-End: AMC452910-AMC452910

**3 Transfers**



AZ15074-11

AMC452850-AMC453499

**NO  
DOCUMENTS  
FOUND**

NO DOCUMENTS FOUND  
NO DOCUMENTS FOUND

**NOTICE!!**

**These documents have been scanned!**

**Do not place un-scanned documents beneath this notice!**

**Do not remove this notice from this file!**

GPO Jacket No. 560-102  
Print Order 61540  
Rise Business Services, LLC  
Job=AZ15 5/21/2019



Box Number= AZ15074



Claim Begin-End: AMC452910-AMC452910

**4 Annual Filings**



AZ15074-11

AMC452850-AMC453499



Amc 452 910

UNITED STATES  
DEPARTMENT OF THE INTERIOR  
BUREAU OF LAND MANAGEMENT

**CREDIT CARD PAYMENT**  
**For Mining Claim Maintenance Fee**

THIS IS A CHANGE OF ADDRESS

TELEPHONE SUBMISSION - ACCURACY OF THE BELOW INFORMATION IS THE RESPONSIBILITY OF THE CLAIMANT/OWNER

NAME JACK R. JAMES  
ADDRESS 336 5TH AVE  
CITY ANTILLO STATE WI ZIP 54409  
PHONE # 715 - 614-5225

SEND RECEIPT TO  Above address  
 Other (Include Name and Mailing Address):

\_\_\_\_\_  
\_\_\_\_\_  
\_\_\_\_\_

AMC NUMBER 452910 CLAIM/SITE NAME CHAMPION

1 # of Claim/Site  
x 165.00 Each  
\$ 165.00 Total Charged ER (INITIALS)

RECEIPT # 4519288

DATE STAMP

RECEIVED  
STATE OFFICE  
2019 JUL 30 P 1:53  
PHOENIX, ARIZONA

\*\*\*\*\* FOR OFFICIAL USE ONLY \*\*\*\*\*  
DATE \_\_\_\_\_ INITIALS \_\_\_\_\_ VERIFIED \_\_\_\_\_

ENTERED  
AUG 05 2019  
BY: [Signature]

**United States Department of the Interior**  
**Bureau of Land Management**  
 DIV OF LANDS, MINRLS & ENERGY  
 ONE N CENTRAL AVE  
 PHOENIX, AZ 85004 -4427  
 Phone: 602-417-9200

Receipt	
No:	4519288

**Transaction #:** 4639920  
**Date of Transaction:** 07/30/2019

CUSTOMER:	
JACK R JAMES 336 5TH AVE ANTIGO, WI 54409-2217 US	

LINE #	QTY	DESCRIPTION	REMARKS	UNIT PRICE	TOTAL
1	1.00	LOCATABLE MINERALS / MINING CLAIMS- NOT NEW-UNADJUD, ONE AUTH NO. ONLY / MINING CLAIM MONEY RECEIVED CASES: AMC452910/\$165.00	2020 MAINT/1	- n/a -	165.00
<b>TOTAL:</b>					<b>\$165.00</b>

PAYMENT INFORMATION			
NOTE: Items will appear on credit card statement as "Bureau of Land Mgmt CO".			
1	AMOUNT:	165.00	POSTMARKED: N/A
	TYPE:	CREDIT CARD	RECEIVED: 07/30/2019
	NAME:	JAMES, JACK R 336 5TH AVE ANTIGO WI 54409-2217 US	
	CARD NO:	XXXXXXXXXXXX1115	AUTH CODE: 654494
	NAME ON CARD:	JACK R JAMES	
	SIGNATURE:	OVER THE PHONE	

REMARKS

This receipt was generated by the automated BLM Collections and Billing System and is a paper representation of a portion of the official electronic record contained therein.

**NOTICE!!**

**These documents have been scanned!**

**Do not place un-scanned documents beneath this notice!**

**Do not remove this notice from this file!**

GPO Jacket No. 560-102  
Print Order 61540  
Rise Business Services, LLC  
Job=AZ15 5/21/2019



Box Number= AZ15074



Claim Begin-End: AMC452910-AMC452910

**5 Miscellaneous**



AZ15074-11

AMC452850-AMC453499

AMC452910

**United States Department of the Interior**  
**Bureau of Land Management**  
 DIV OF LANDS, MINRLS & ENERGY  
 ONE N CENTRAL AVE  
 PHOENIX, AZ 85004 -4427  
 Phone: 602-417-9200

Receipt	
No:	4739550

<b>Transaction #:</b> 4865571	
<b>Date of Transaction:</b> 05/27/2020	
CUSTOMER:	
JACK JAMES 1650 S CASINO DR PMB#2782 LAUGHLIN,NV 89029-1512 US	

LINE #	QTY	DESCRIPTION	REMARKS	UNIT PRICE	TOTAL
1	1.00	LOCATABLE MINERALS / MINING CLAIMS- NOT NEW-UNADJUD, ONE AUTH NO. ONLY / MINING CLAIM MONEY RECEIVED CASES: AMC452910/\$15.00	AMEND	- n/a -	15.00
<b>TOTAL:</b>					<b>\$15.00</b>

PAYMENT INFORMATION			
1	AMOUNT:	15.00	POSTMARKED: N/A
	TYPE:	CHECK	RECEIVED: 05/27/2020
	CHECK NO:	6200	
	NAME:	JAMES, JACK 11337 MARY LN E ARBOR VITAE WI 54568 US	

REMARKS

This receipt was generated by the automated BLM Collections and Billing System and is a paper representation of a portion of the official electronic record contained therein.

**ENTERED**  
 MAY 28 2020  
 BY: 

**NOTICE!!**

**These documents have been scanned!**

**Do not place un-scanned documents beneath this notice!**

**Do not remove this notice from this file!**

GPO Jacket No. 560-102  
Print Order 61540  
Rise Business Services, LLC  
Job=AZ15 5/21/2019



Box Number= AZ15074



Claim Begin-End: AMC452910-AMC452910

**6 Location Notices-Amendments and Supporting Documents**



AZ15074-11

AMC452850-AMC453499

# MINING CLAIM STATUS REPORT

Data Entered: 2/8/19

MTP Checked By: \_\_\_\_\_  
GEO Checked By: \_\_\_\_\_

LEAD SERIAL NUMBER: AMC 452910 thru AMC \_\_\_\_\_

### NUMBER OF CLAIMS & TYPE:

- 1 LODE
- \_\_\_\_\_ PLACER
- \_\_\_\_\_ ASSOCIATION PLACER
- \_\_\_\_\_ MILL SITE
- \_\_\_\_\_ TUNNEL SITE

### CHARGES:

Processing Fee @ \$20 =	\$	<u>20</u>
Location Fee @ \$37 =	\$	<u>37</u>
Maintenance Fee @ \$155 =	\$	<u>155</u>
Add'l Maint Fee for Assoc Placer =	\$	_____
<b>SUBTOTAL</b>	\$	_____
Other Fees	\$	_____
Other Fees	\$	_____
<b>TOTAL</b>	\$	<u>212</u>

TOTAL ACREAGE: \_\_\_\_\_ Per Claim  
(Placer Only)

NUMBER OF LOCATORS: \_\_\_\_\_

DOCUMENTS RECEIVED VIA: Over-the-Counter [ ] Mail [] TIMELY FILED: Yes [] No [ ]

LEGAL DESCRIPTION:	T	<u>82N</u>	R	<u>18W</u>	SEC	<u>13</u>
	T	_____	R	_____	SEC	_____
	T	_____	R	_____	SEC	_____
	T	_____	R	_____	SEC	_____
	T	_____	R	_____	SEC	_____

BLM [ ] FOREST SERVICE [ ] SUBJ TO PL 359: Yes [ ] No [ ]  
WILDERNESS AREA [ ]

SPLIT ESTATE: N/A [ ] SX [ ] PX [ ] OTHER [ ]  
SRHA [ ] Was proper Notice filed if located on SHRA Land? Yes [ ] No [ ]

RECONVEYED MINERALS ON BLM LAND REQUIRE OPENING ORDER FROM 1944 TO 1993:  
Open to Entry On \_\_\_\_\_ N/A [ ]

COMMENTS/STATUS: VOID [ ] PARTIALLY VOID [ ] PVT MINERALS [ ] WITHDRAWN LANDS [ ]  
OTHER [ ]

[ ] Claimant acknowledges that portions of the following claim(s) site(s) may be void or voidable.

Printed Name of Claimant \_\_\_\_\_ Signature of Claimant \_\_\_\_\_

\*\*\*\*\*FINAL ADJUDICATION\*\*\*\*\*

DATE \_\_\_\_\_ INITIALS \_\_\_\_\_

AMC452910

2

Refer To:  
3800 (9200) RM  
AMC 452910



FEE# 2018059508

OFFICIAL RECORDS  
OF MOHAVE COUNTY  
KRISTI BLAIR,  
COUNTY RECORDER



12/03/2018 01:18 PM Fee: \$10.00

PAGE: 1 of 2

LOCATION NOTICE FOR LODE MINING CLAIM

Amendment BLM Serial # \_\_\_\_\_

NOTICE IS HEREBY GIVEN that the CHAMPION  
\_\_\_\_\_ lode mining claim has been located

by Jack R. James whose current mailing  
address is 1650 S. Casino Dr. PMB# 2782  
Laughlin, NV. 89029

RECEIVED  
BLM AZ STATE OFFICE  
2018 MAY 22 A 7:47  
PHOENIX, ARIZONA

The general course of this claim is South to North and it is situated in Mohave  
County, Arizona. This claim is 1500 feet in length and 600 feet in width.

2 Total Claim Acreage. This claim runs from the location monument on which this location notice  
is posted on the centerline of the claim approximately 1500 feet in a North direction to the North West  
end line and 600 feet in a EAST direction to the S.E. end line. This claim is marked by six  
monuments, one at each corner and one at the center of each end line of the claim.

The location monument on which this notice is posted is situated within Section 13, Township 22-  
North, Range 18 West, Gila Salt River Base and Meridian, Arizona and this claim encompasses portions  
of the following quarter section(s), section(s), Township(s) and Range(s) NORTH EAST

Gila Salt River Base and Meridian, Arizona.

The locality of this claim with reference to some natural object or permanent monument and additional information  
(if any) concerning its locality are as follows: East end of Champion Rd.

\_\_\_\_\_ The above information is shown on the attached map.

DATED AND POSTED on the ground this 3 day of Dec, 2018.

LOCATOR(s)  AGENT

Print Name(s) Jack R. James

Signature(s) Jack R. James

ENTERED  
MAY 28 2018  
BY: [Signature]

Form MCF100  
Revised July 2014

This form is available from the Arizona Geological Survey and may be reproduced.

# 40739 550

AMC 452910

MINING CLAIM MAP

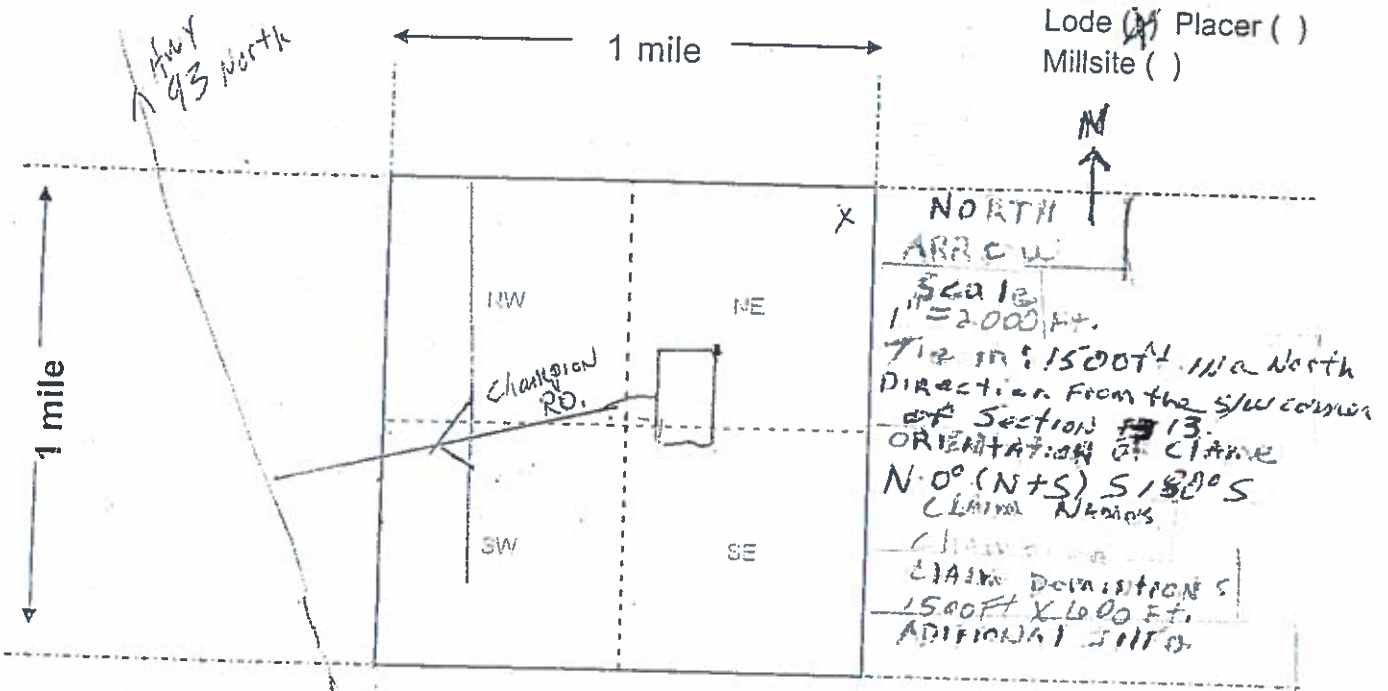

Scale: 1" = 2000 feet



RECEIVED  
BLM AZ STATE OFFICE  
2020 MAY 22 11:47 AM  
PHOENIX, ARIZONA

- The above map depicts the Champion mining claim, which is located in Section (s) 13, Township 22 N, Range 18 W, Gila and Salt River Base and Meridian, 11044V County, Arizona. Total claim acreage is 2.
- The type of corner and location monuments used are as follows: white pipe on the South West corner
- The bearings and distances in degrees and feet between claim corners and to a public land survey monument are as depicted on the map.
- If the claim is a placer or millsite claim with exterior limits conforming to legal subdivisions of the public survey, provide a legal description of the claim \_\_\_\_\_

Form MCF100a  
Revised July 2014



2



FEE# 2018059508

OFFICIAL RECORDS OF MOHAVE COUNTY KRISTI BLAIR, COUNTY RECORDER



12/03/2018 01:18 PM Fee: \$10.00

PAGE: 1 of 2

LOCATION NOTICE FOR LODE MINING CLAIM

Amendment BLM Serial # \_\_\_\_\_

NOTICE IS HEREBY GIVEN that the CHAMPION lode mining claim has been located

by Jack A. James whose current mailing address is 1650 S. Casino Dr. PMP# 2782 Laughlin, NV. 89029

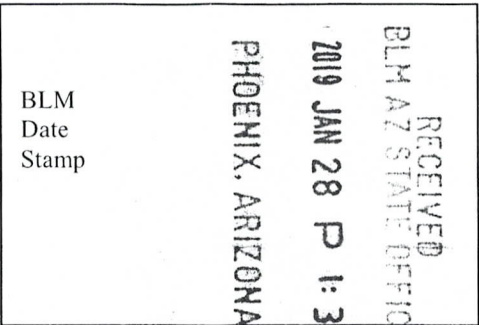

The general course of this claim is South to North and it is situated in MOHAVE County, Arizona. This claim is 1500 feet in length and 600 feet in width.

2 Total Claim Acreage. This claim runs from the location monument on which this location notice is posted on the centerline of the claim approximately 1500 feet in a NORTH direction to the NORTH WEST end line and 600 feet in a EAST direction to the S. E. end line. This claim is marked by six monuments, one at each corner and one at the center of each end line of the claim.

The location monument on which this notice is posted is situated within Section 13, Township 22 North, Range 18 West, Gila Salt River Base and Meridian, Arizona and this claim encompasses portions of the following quarter section(s), section(s), Township(s) and Range(s) NORTH EAST

Gila Salt River Base and Meridian, Arizona.

The locality of this claim with reference to some natural object or permanent monument and additional information (if any) concerning its locality are as follows: EAST END OF CHAMPION RP.

\_\_\_\_\_ The above information is shown on the attached map.

DATED AND POSTED on the ground this 3 day of Dec, 2018.

LOCATOR(s)  AGENT

Print Name(s) JACK R. JAMES

Signature(s) Jack R James

Form MCF100 Revised July 2014

AMC452910

**MINING CLAIM MAP**

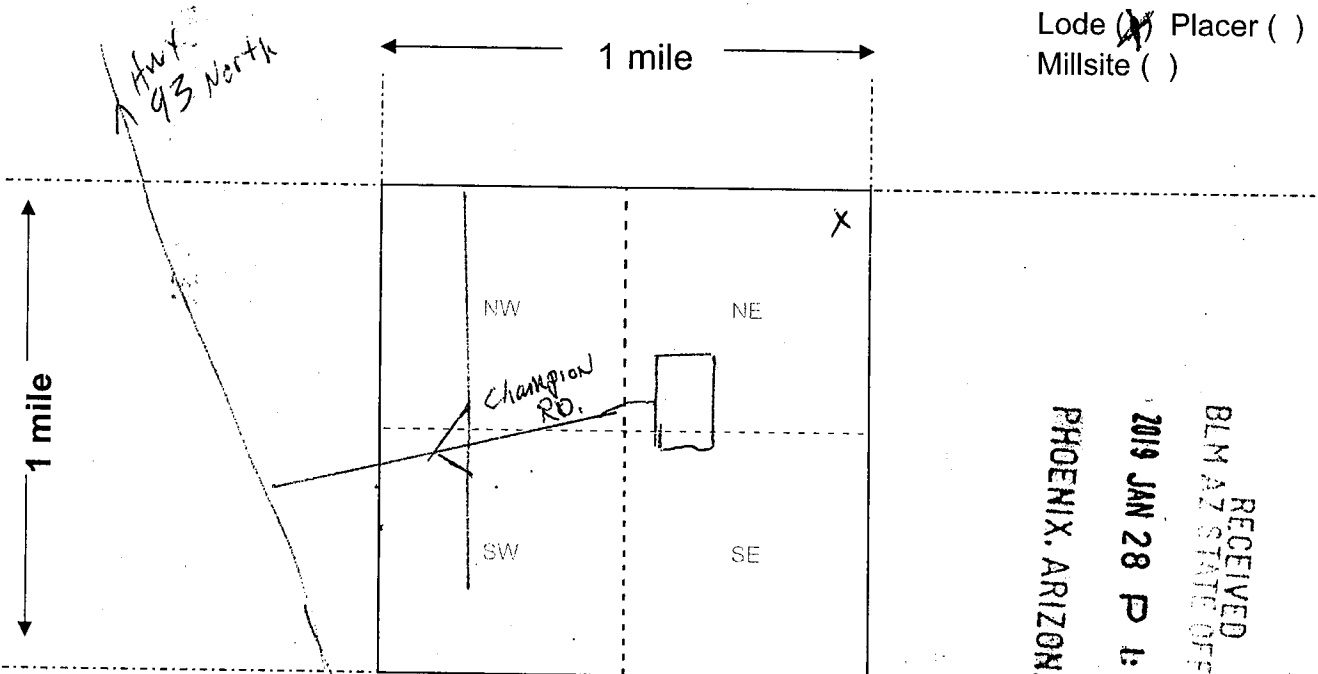

Lode (X) Placer ( )  
Millsite ( )

RECEIVED  
BLM AZ STATE OFFICE  
2019 JAN 28 P 1:36  
PHOENIX, ARIZONA

Scale: 1" = 2000 feet



- The above map depicts the CHAMPION mining claim, which is located in Section (s) 13, Township 22 N, Range 18 W, Gila and Salt River Base and Meridian, 110AAV County, Arizona. Total claim acreage is 2.
- The type of corner and location monuments used are as follows: 4 PVC Pines
- The bearings and distances in degrees and feet between claim corners and to a public land survey monument are as depicted on the map.
- If the claim is a placer or millsite claim with exterior limits conforming to legal subdivisions of the public survey, provide a legal description of the claim \_\_\_\_\_

AMC 452919

Form MCF100a  
Revised July 2014

**DEPARTMENT OF THE INTERIOR  
BUREAU OF LAND MANAGEMENT  
Case Recordation**

**Geographic Report with Land**

Meridian Township Range Section is equal to **14 0220N 0180W 013**  
**and** Admin State is equal to **AZ**

DEPARTMENT OF THE INTERIOR  
BUREAU OF LAND MANAGEMENT  
Case Recordation  
Geographic Report with Land

Admin State: AZ  
Geo State: AZ  
Serial Number: AZA 005877

Total Case Acres: 39.250

Casetype	Case Disp	Mer	Twp	Rng	Sec	Sur Type	Sur Nr	Suf	Subdivision	Pending Action
286203	AUTHORIZED	14	0220N	0180W	013	ALIQ			N2NW,SWNW,S2SW;	
						MNR		1	SWNWSW,S2NESW;	

Admin State: AZ  
Geo State: AZ  
Serial Number: AZA 010506

Total Case Acres: 1,437.010

Casetype	Case Disp	Mer	Twp	Rng	Sec	Sur Type	Sur Nr	Suf	Subdivision	Pending Action
311111	CLOSED	14	0220N	0180W	013	ALIQ			E2NW,NESW;	
						FF		1	LOTS 1,4,8-11;	
									2,3,5-7 EXCL PAT MC;	

Admin State: AZ  
Geo State: AZ  
Serial Number: AZA 025411

Total Case Acres: 4.000

Casetype	Case Disp	Mer	Twp	Rng	Sec	Sur Type	Sur Nr	Suf	Subdivision	Pending Action
380913	CLOSED	14	0220N	0180W	013	ALIQ			W2;	

Admin State: AZ  
Geo State: AZ  
Serial Number: AZA 027196

Total Case Acres: 0.750

Casetype	Case Disp	Mer	Twp	Rng	Sec	Sur Type	Sur Nr	Suf	Subdivision	Pending Action
380913	CLOSED	14	0220N	0180W	013	ALIQ			SESE;	

Admin State: AZ  
Geo State: AZ  
Serial Number: AZA 035687

Total Case Acres: 5.000

Casetype	Case Disp	Mer	Twp	Rng	Sec	Sur Type	Sur Nr	Suf	Subdivision	Pending Action
380913	CLOSED	14	0220N	0180W	013	ALIQ			E2;	

Admin State: AZ  
Geo State: AZ  
Serial Number: AZA 037460

Total Case Acres: 1.000

Casetype	Case Disp	Mer	Twp	Rng	Sec	Sur Type	Sur Nr	Suf	Subdivision	Pending Action
281001	PENDING	14	0220N	0180W	013	ALIQ			SWSW,NESE;	
						MNR			SENWSE;	

TOWNSHIP 22 NORTH RANGE 18 WEST OF THE GILA AND SALT RIVER MERIDIAN, ARIZONA

MOHAVE COUNTY

STATUS OF PUBLIC DOMAIN  
LAND AND MINERAL TITLES

MTP  
SUPPL SEC 13

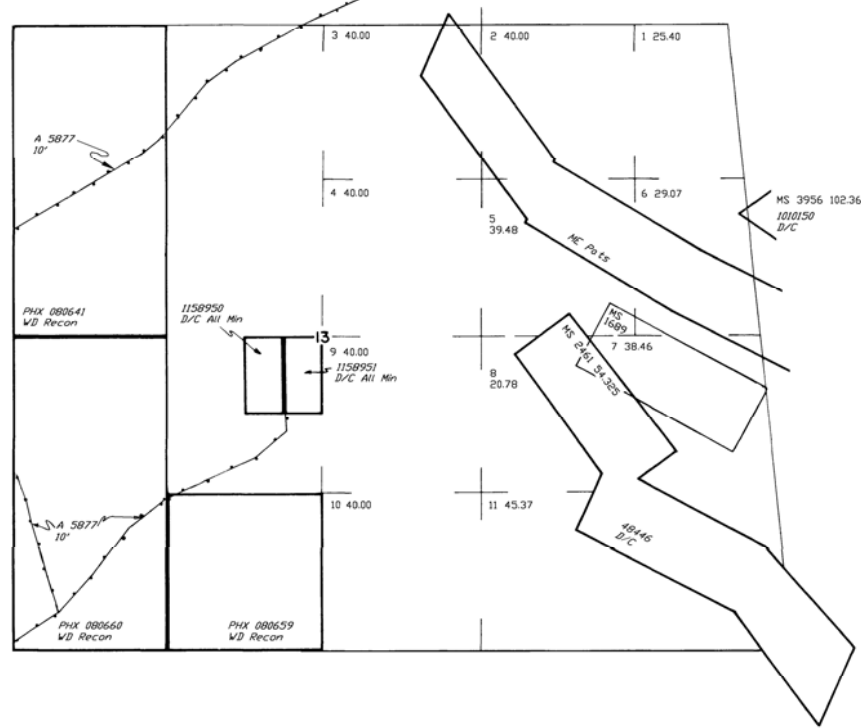

INDEX TO SEGREGATED TRACTS				
RESURVEY	ORIGINAL SURVEY			
TRACT NO	T	R	SEC	SUBDIVISION

*FOR ORDERS AFFECTING DISPOSAL OR USE OF UNIDENTIFIED LANDS WITHDRAWN FOR CLASSIFICATION, MINERALS, WATER AND/OR OTHER PUBLIC PURPOSES, REFER TO INDEX OF MISCELLANEOUS DOCUMENTS.*

*DIST NO 2*

*GRAZING DIST NO 2*

*After 6/1/1938 Lds Pat under Small Trust Act are not open to mineral entry - are subject to Mineral Leasing Act*

Series of horizontal lines for notes or additional information.

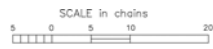

**WARNING STATEMENT**  
This plot is the Bureau's Record of Title, and should be used only as a graphic display of the township survey data. Records hereon do not reflect title changes which may have been effected by lateral movements of rivers or other bodies of water. Refer to the cadastral surveys for official survey information.

CURRENT TO	GS
7-3-2002	PV

NO 2

T 22 N  
R 18 W

# TOWNSHIP 22 NORTH RANGE 18 WEST OF THE GILA AND SALT RIVER MERIDIAN, ARIZONA

MOHAVE COUNTY

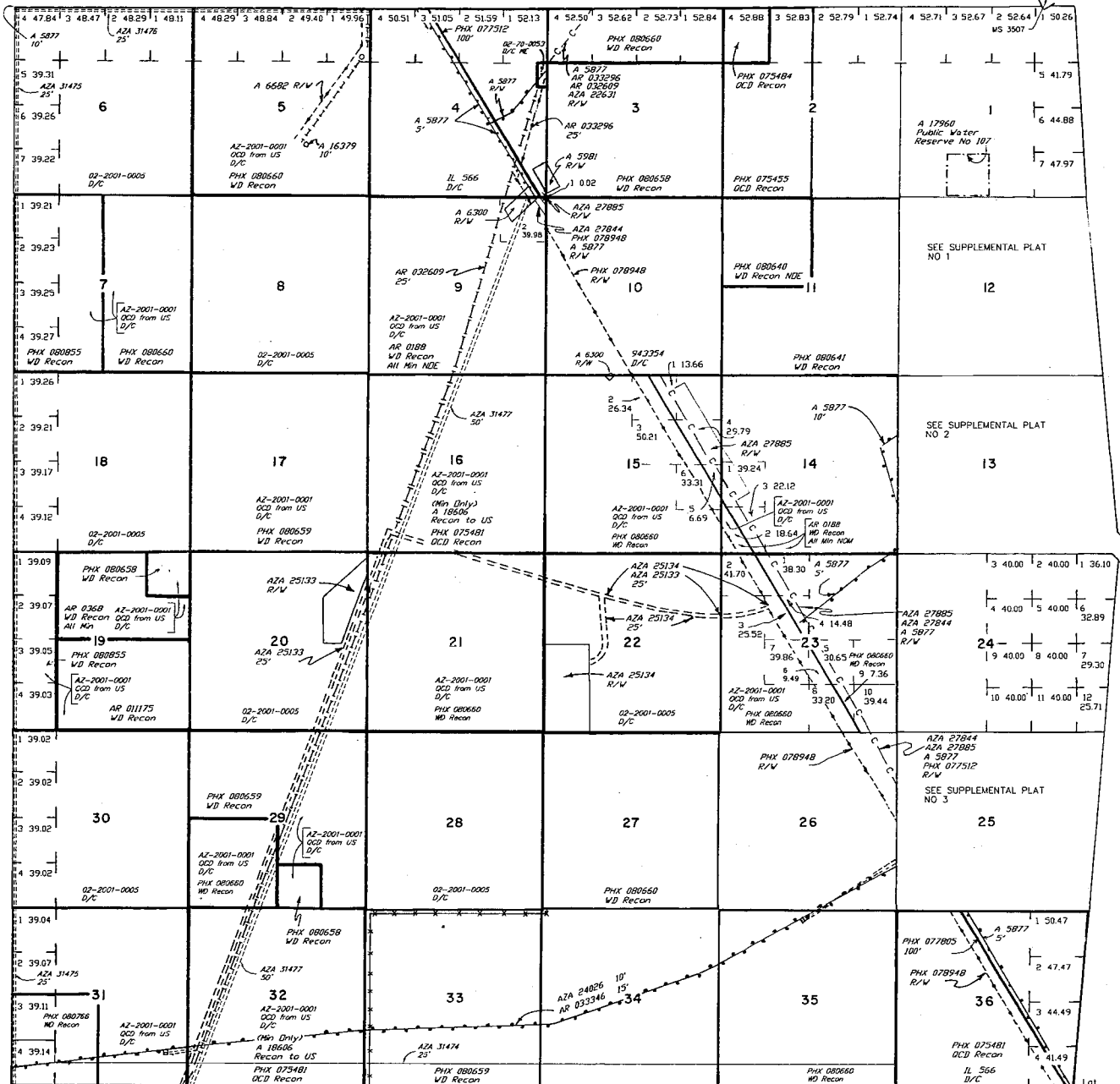

STATUS OF PUBLIC DOMAIN  
LAND AND MINERAL TITLES

INDEX TO SEGREGATED TRACTS

RESURVEY TRACT NO	ORIGINAL SURVEY SUBDIVISION			
	T	R	SEC	SUBDIVISION

FOR ORDERS AFFECTING DISPOSAL OR USE OF UNIDENTIFIED LANDS WITHDRAWN FOR CLASSIFICATION, MINERALS, WATER AND/OR OTHER PUBLIC PURPOSES, REFER TO INDEX OF MISCELLANEOUS DOCUMENTS.

DIST HD 2 \_\_\_\_\_

GRAZING DIST NO 2 \_\_\_\_\_

MDS 449 NE \_\_\_\_\_

450 NW \_\_\_\_\_

AZA 24026 10' \_\_\_\_\_

Sec 25 - Lot 4, 5, N1/2SW1/4, NW1/4SE1/4  
 Sec 26 - E1/2SE1/4, SW1/4SE1/4  
 Sec 31 - Lot 4, SE1/4SW1/4, S1/2SE1/4  
 Sec 32 - SW1/4, N1/2SE1/4  
 Sec 33 - N1/2S1/2  
 Sec 34 - S1/2NE1/4, SE1/4NW1/4, N1/2SW1/4  
 Sec 35 - NW1/4NE1/4, N1/2NW1/4, SW1/4NW1/4

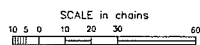

**WARNING STATEMENT**  
 This plat is the Bureau's Record of Title, and should be used only as a graphic display of the township survey data. Records herein do not reflect title changes which may have been effected by lateral movements of rivers or other bodies of water. Refer to the cadastral surveys for official survey information.

CURRENT TO	GS	T	R	SEC	SUBDIVISION
7-11-2002	PV	22 N	18 W		

Lot 35'14'30"N  
 Long 114°08'59"W

Jack James  
1650 S. Casino Dr.  
PMB# 2782  
Laughlin, NV,  
89029

LAS VEGAS NV 890

02 JAN 2019 PM 5 L

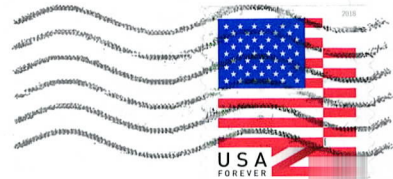

BLM  
1 North Central  
Suite # 800  
PHOENIX, AZ  
85004

PHOENIX, ARIZONA

2019 JAN 28 P 1:36

RECEIVED  
BLM AZ STATE OFFICE

85004-442700

